Trombone

Jazz Ensemble Blues Scales

1. Concert B flat Blues

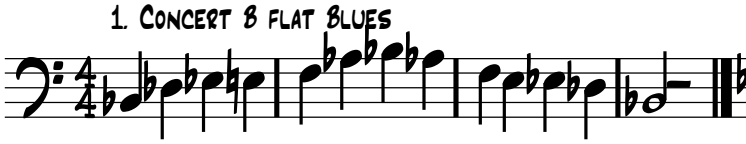

2. Concert E flat Blues

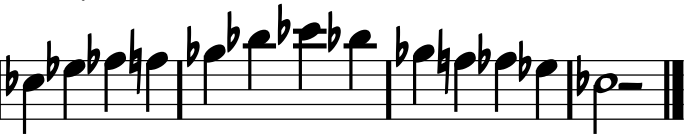

3. Concert A flat Blues

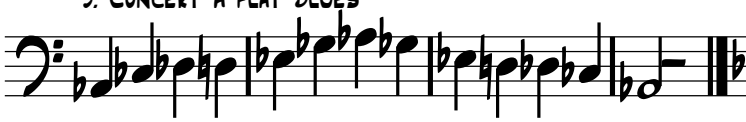

4. Concert D flat Blues

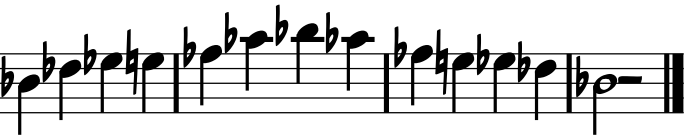

5. F sharp Blues (Concert G flat)

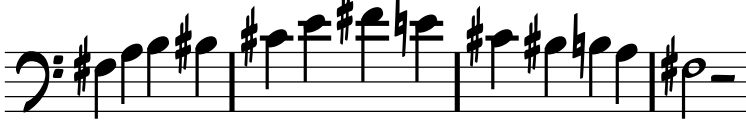

6. B Blues (Concert C flat)

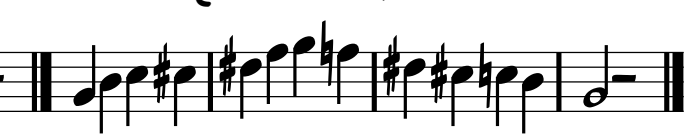

7. Concert E Blues

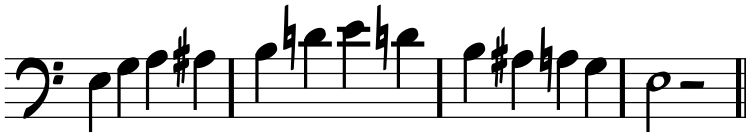

8. Concert A Blues

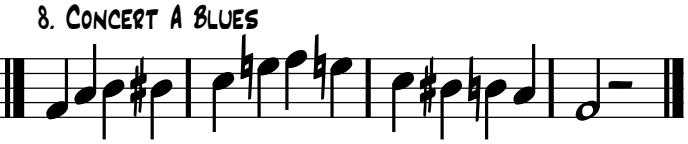

9. Concert D Blues

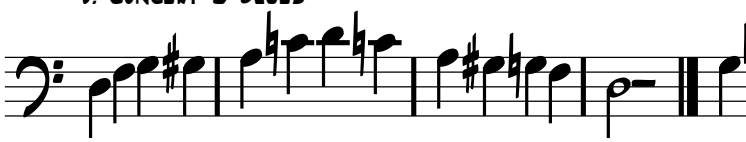

10. Concert G Blues

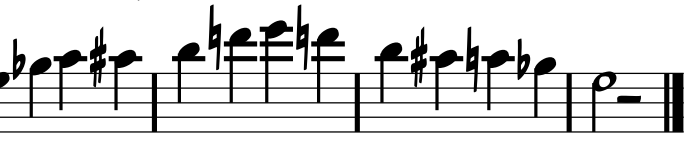

11. Concert C Blues

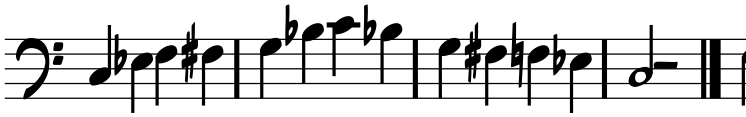
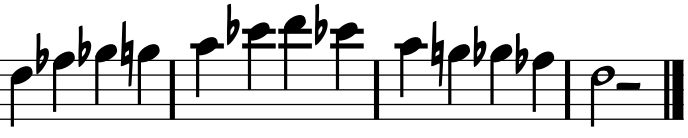
12. Concert F Blues